

# Fake-Out (FO)

## Chart-Master FX



**Channel Name:** Chart-Master FX



**Email:** chartmasterfx@gmail.com



**Channel Name:** Chart-Master FX

**Link:** <https://t.me/chartmasterfx>

Think like an institutional trader

# Anatomy of FO

## Anatomy of Fake Out (FO)

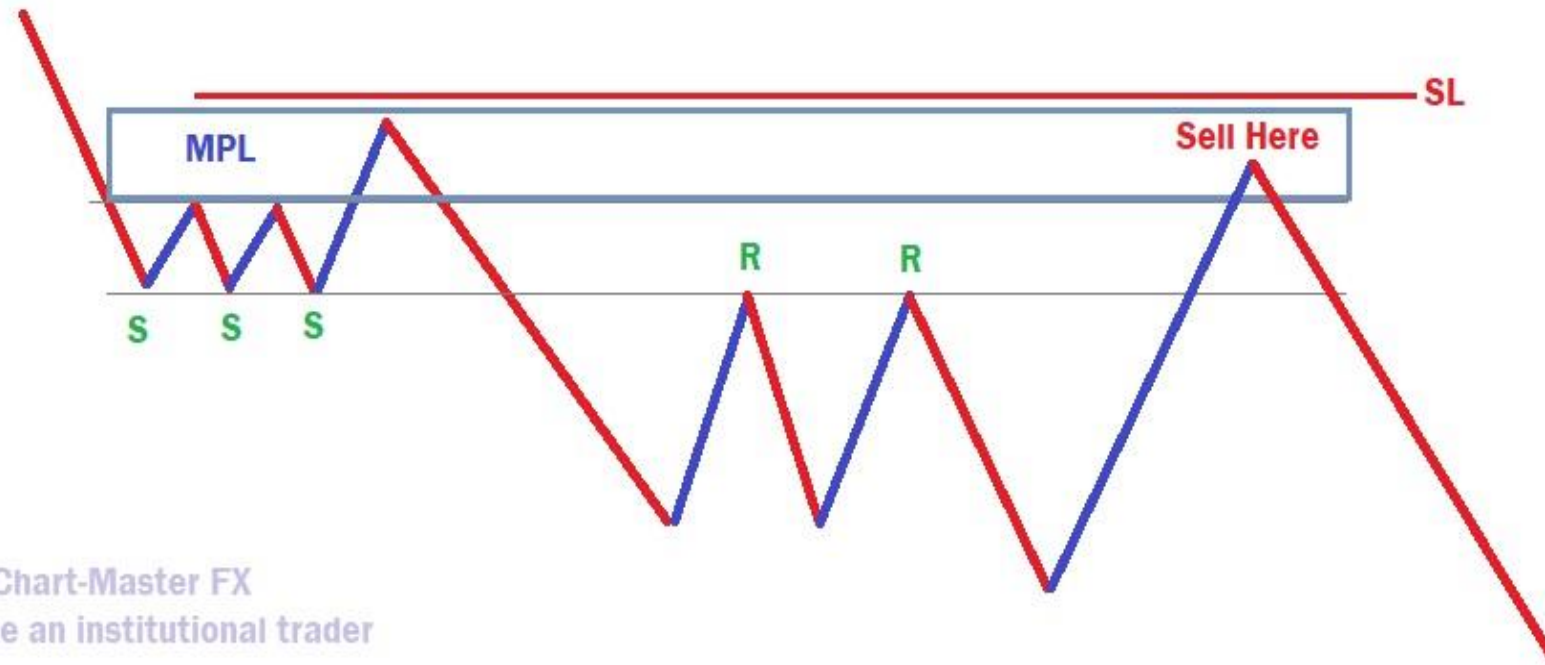

# Terms and Conditions for a Sell Setup

- There should be a resistance of at least 2 touches.
- There should be a valid decision point on top of the FO zone.
- Entry: Place a trade on the MPL, Strong Supply, DM or QML.
- Stop Loss: Stop loss should be above a valid decision point.
- Target Profit: Put your target profit at a past QML levels or a fresh demands zone.

# Chart Examples



Chart-Master FX [Think like an institutional trader]

# Example 1



Chart-Master FX [Think like an institutional trader]



# Example 2



# Example 3

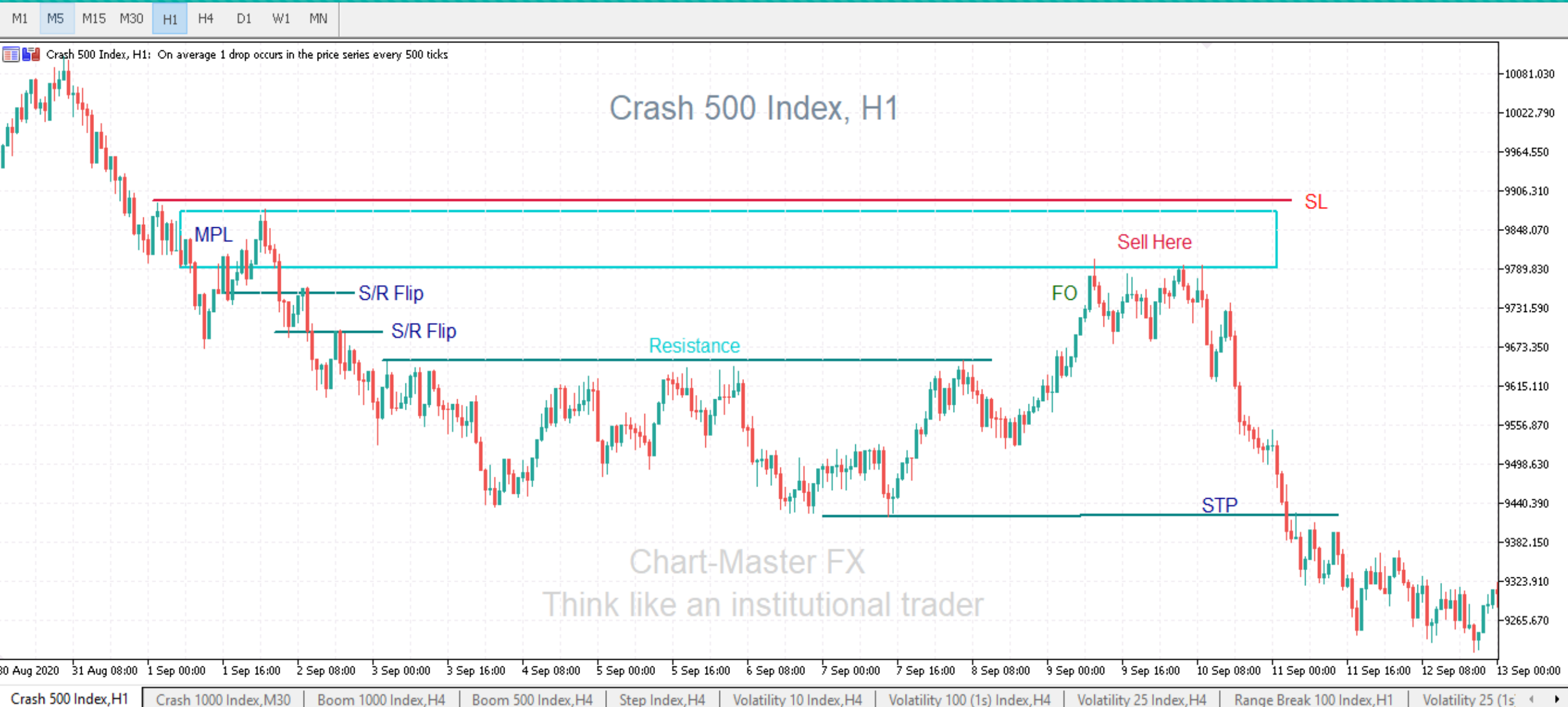

Chart-Master FX [Think like an institutional trader]

# Example 4

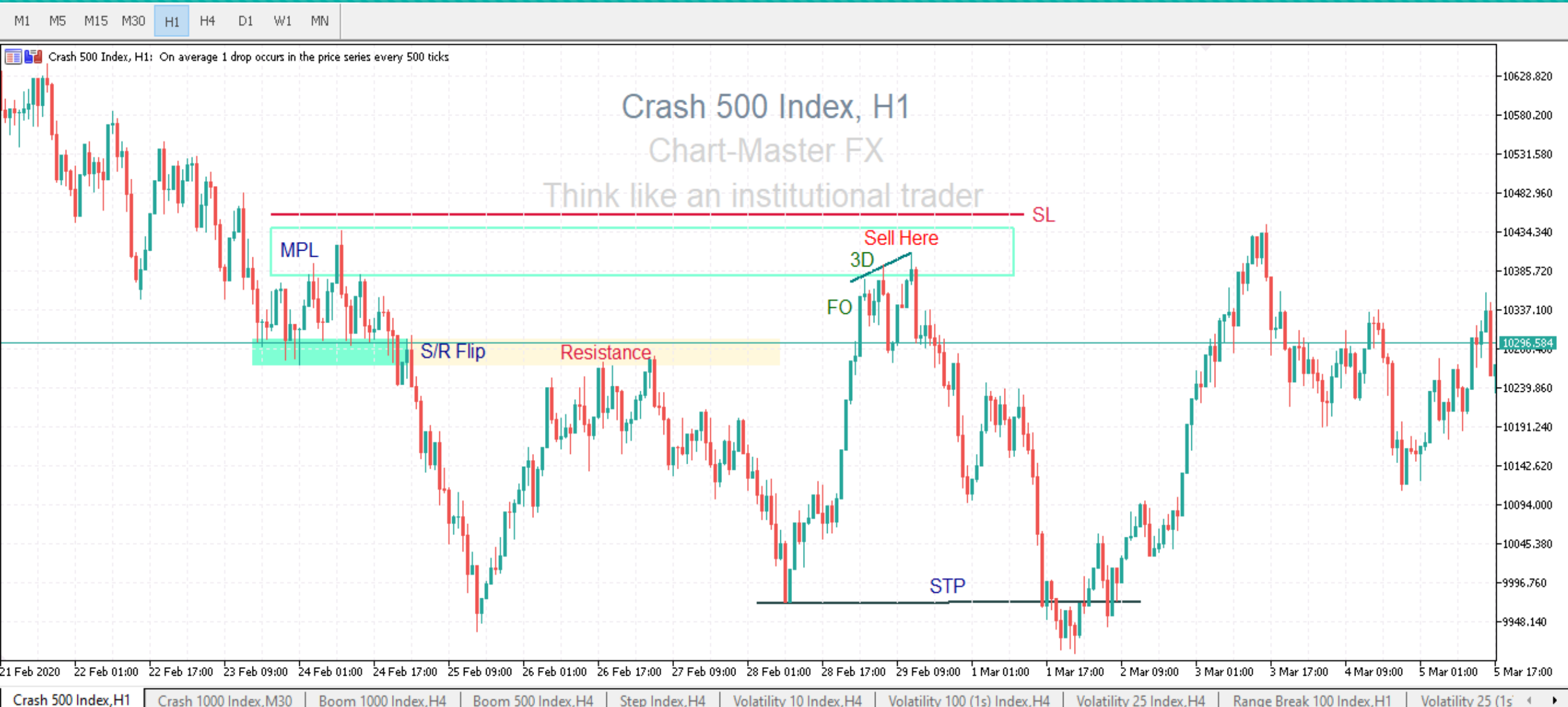

Chart-Master FX [Think like an institutional trader]



# Example 5

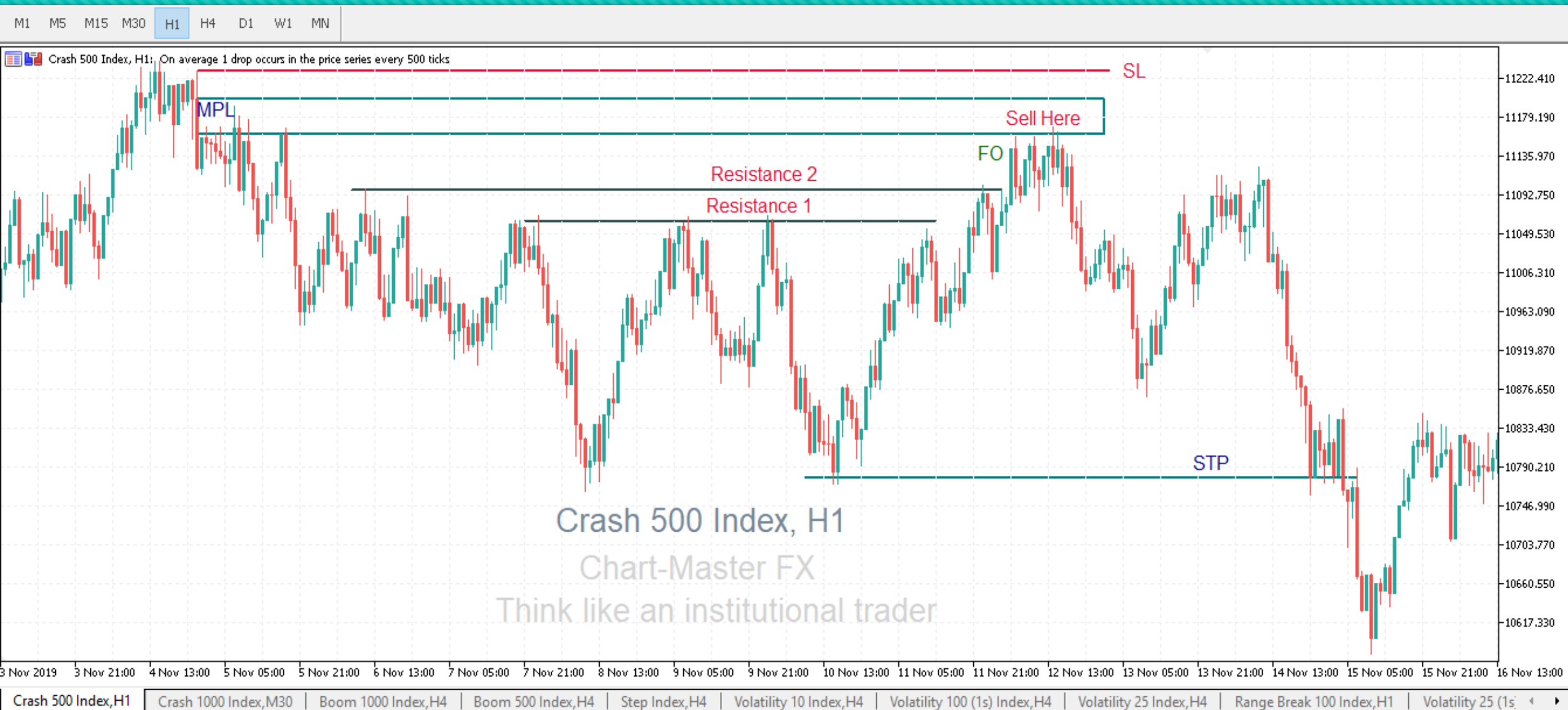

Chart-Master FX [Think like an institutional trader]